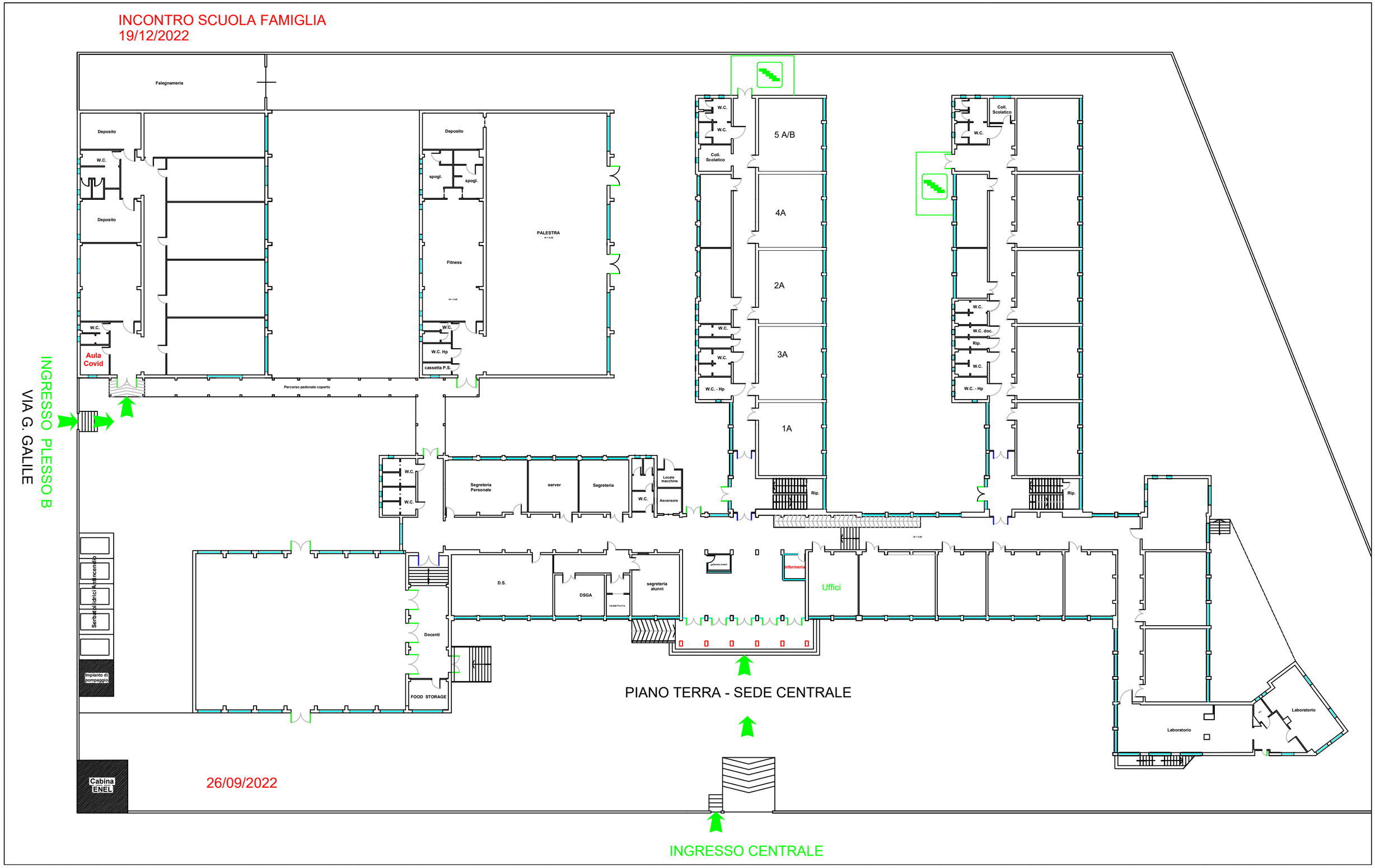INCONTRO SCUOLA FAMIGLIA
19/12/2022